

Patient report

Bio-Rad DATE: 04/11/2019
D-10 TIME: 03:49 PM
S/N: #DJ4I016123 Software version: 4.20-2
Sample ID: 10490651
Injection date 04/11/2019 03:47 PM
Injection #: 37 Method: HbA1c
Rack #: --- Rack position: 7

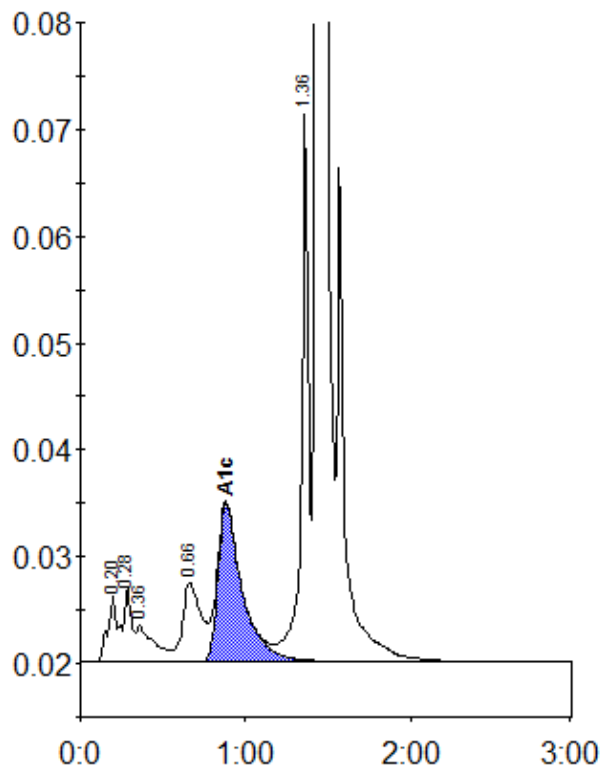

Peak table - ID: 10490651

Peak	R.time	Height	Area	Area %
A1a	0.20	6174	27743	1.2
A1b	0.28	7035	20193	0.9
Unknown	0.36	3334	24994	1.1
LA1c/CHb-1	0.66	7373	55853	2.4
A1c	0.88	14840	150599	8.7
P3	1.36	51615	155980	6.7
A0	1.43	627984	1908591	81.4
Total Area:			2343950	

Concentration:	%
A1c	8.7